

NOTE :-

THIS DRAWING IS COPYRIGHT AND MUST NOT BE USED OR COPIED WITHOUT PRIOR AUTHORISATION FROM B & J BUILDING

ELECTRICAL LEGEND :-

FLOOR PLAN

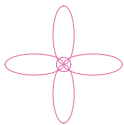

CEILING SWEEP FAN.
1200mm.



1X18W FLUORESCENT LIGHT FITTING
DIFFUSED.



1X36 FLUORESCENT LIGHT FITTING
DIFFUSED.



DOUBLE G.P.O.



SINGLE 15 Amp G.P.O.

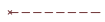

SWITCH RUN



AIR CONDITIONER



WALL EXHAUST FAN



SMOKE DETECTOR

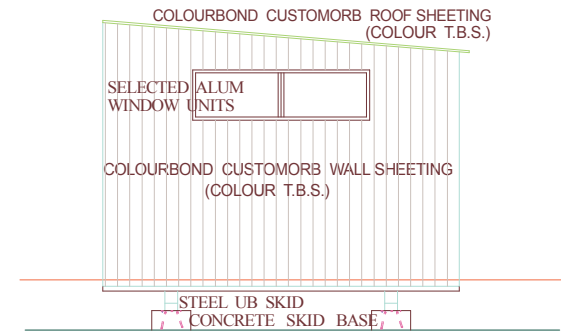

END ELEVATION



Pride & Quality

B & J BUILDING CONSULTANTS & STEEL SUPPLIES
PHONE :- 91926262 - 91926263 FAX :- 91926264
Lot 50, Port Drive, Broome.
P.O. Box 1308, Broome. W.A. 6725

JOB TYPE

CHECKED

TRADESMAN
DATE

CLIENT:- SALES DEPT.

ADDRESS:- AS DIRECTED.

DESCRIPTION:- 2 / BED SHARED ACCOMMODATION. THE LUMA

SCALE 1 - 50
 DRAWN PHIL
 JOB NO XX
 DWG NO XX
 DATE X